Zoning Map

Ohio Township

1719 Roosevelt Road
Pittsburgh, PA 15237

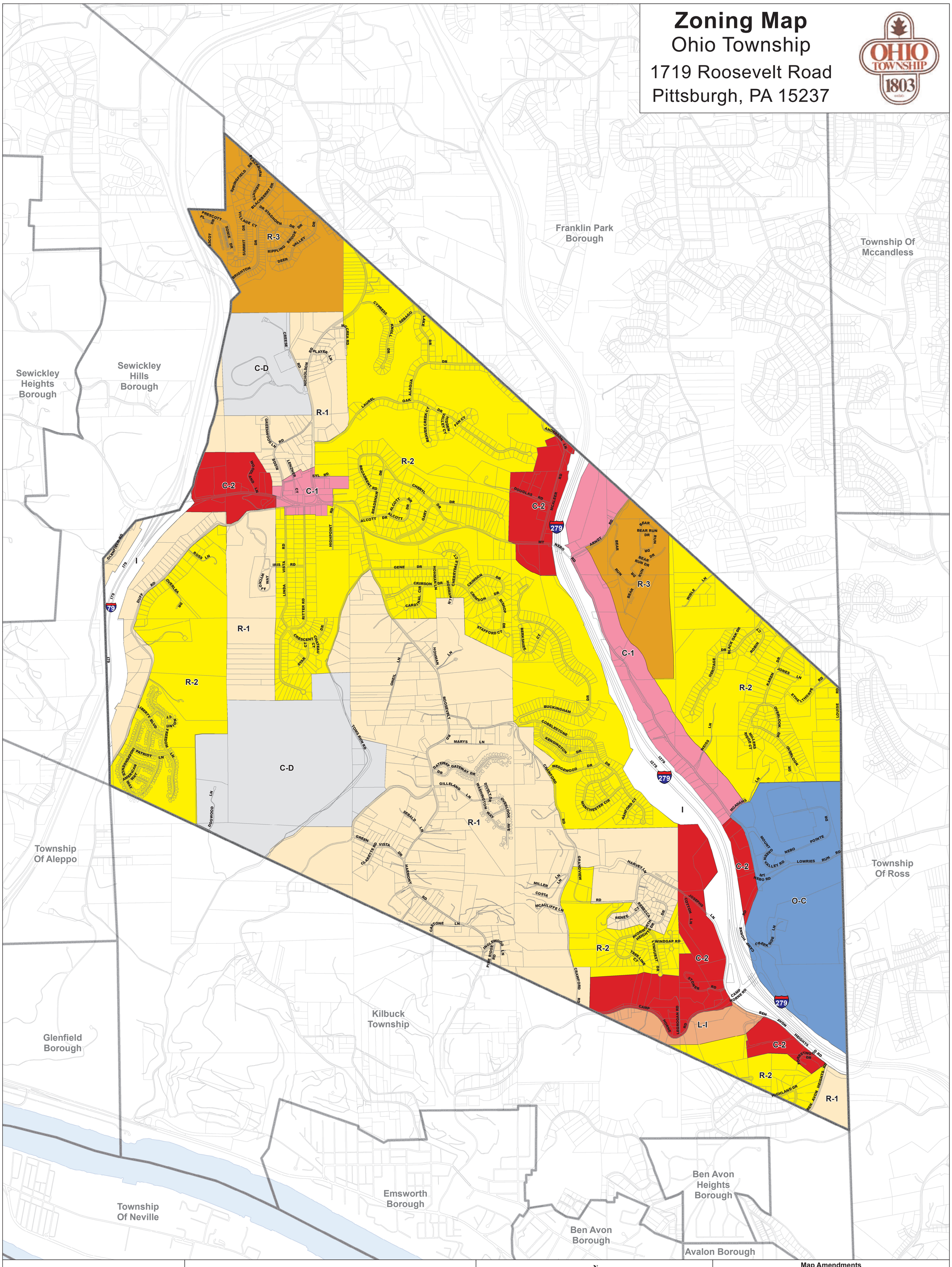

Zoning

- C-D: Conservation District (343 Acres)
- R-1: Low Density Residential (1,168 Acres)
- R-2: Medium Density Residential (1,625 Acres)
- R-3: High Density Residential (275 Acres)
- C-1: Limited Commercial District (157 Acres)
- C-2: General Commercial District (271 Acres)
- O-C: Office Commercial (243 Acres)
- L-I: Light Industrial Manufacturing (36 Acres)
- I: Interstate (224 Acres)

This is to certify that this is the Official Zoning Map referred to in Article III of Ordinance Number 305 of the Township of Ohio, Allegheny County, Pennsylvania, adopted August 6, 2012.

ATTEST:

Chairman, Board of Supervisors: Thomas R. Beatty

Township Secretary: John L. Sullivan, Jr.

Township Engineer: Kevin A. Brett, P.E.

N W E S

0 400 800 1,600

1 inch = 800 feet

Lennon, Smith, Souleret Engineering, Inc.
846 4th Avenue
Coraopolis, Pennsylvania 15108
Phone: 412-264-4400
Fax: 412-264-1200
email: info@lsse.com

Map Amendments

Ordinance Number	Date Adopted	Description
325	06/04/2018	Parcel Rezoning

Note: Map is for illustrative purposes only.
Please contact Ohio Township for specific determination of zoning districts.

Path: N:\PROJ\488\GIS\Zoning\Ohio Township Zoning 27x40.mxd